

2024 Annual Report

DAY CENTER:

112 SE 10th Street,
Delray Beach, FL, 33483

NETWORK CONGREGATIONS:

- Advent Lutheran Church
- Ascension Catholic Church
- B'nai Torah Congregation
- First Presbyterian Church of Delray
- Glades Presbyterian Church
- The Neshamah Institute
- St. Gregory's Episcopal Church
- St. Mark Greek Orthodox Church
- St. Paul's Lutheran Church
- St. Paul's Episcopal Church
- Temple Sinai
- The Chapel of St. Andrew
- Unitarian Universalist Fellowship
- Church on the Hill
- Islamic Center of Boca

COLLABORATING AGENCIES:

- 211
- Adopt-a-Family of the Palm Beaches
- Boca Helping Hands
- Barry University
- Early Learning Coalition
- Florida Atlantic University
- Genesis Community Health
- Healthcare District
- Head Start
- Junior League of Boca Raton
- Delray Beach Housing Authority
- Lynn University
- Caridad Center
- Palm Beach Atlantic University
- Foundcare
- The Senator Philip D. Lewis Center
- University of West Florida
- West Palm Beach Housing Authority
- Arms of Hope
- Columbia University
- Baylor University
- City House

MISSION STATEMENT:

We exist to empower families in making their transition from homelessness to sustainable independence.

IN- KIND DONATION:

CORE WRAP-AROUND SERVICES:

- Shelters
- Meals
- Counseling
- Case Management
- Financial Literacy
- Parenting Education
- Community Referrals

BOARD OF TRUSTEES:

- Richard Giles, President
- Diego Montoya, Vice President
- Stuart Barlow, Interim Secretary
- Stuart Barlow, Treasurer
- Randi Tompkins
- Jim Saturday
- Taylor Materio
- Anthony Puelo
- Deborah Cartwright-Clough
- Collins Adams
- Roy Squillario
- Laurie Betesh

PROFESSIONAL STAFF:

- Jennifer Raymond, MS,LMHC-QS,ACS,NCC
- Executive Director
- Brianna Beaver, MSW
- Program Manager
- Jocelyn Bermudez, MFA
- Development Manager
- Daniela Valencia
- Office Administrator
- Christina Raymond, MSW
- Program Assistant
- Hunter King-Lightman, MSW
- Program Assistant
- Diana Betancourt, MSW
- Case Manager
- Maura Andres, BSW
- Office/Volunteer Coordinator

ACHIEVEMENTS:

2024 STATISTICS:

- Total Individuals Served: 538
- Parents: 93
- Children Served: 227
- Total Family Unit: 404
- Average Length of Stay: 37
- Outreach Hours: 334.75
- Volunteers Hours: 2,700
- Total Volunteers: 2,894
- Case Management Sessions: 1,538

SINCE INCEPTION 2008:

- Total Individuals Served: 2,349
- Parents: 559
- Children: 965
- Total Family Unit: 1,523
- Bed Nights: 44,410
- Number of Meals: 134,179

TRANSITIONAL HOUSING:

We had 71 families in our transitional living program. 71 of whom have moved into their own homes.

C.A.R.E.:

Provided over 1,889 counseling hours to current guests and graduates. Facilitated over 225 parenting group hours.



AWARDED GRANTS:

[The Batchelor Foundation](#) [City of Boca Raton](#) [Community Foundation of Palm Beach and Martin Counties](#) [Horton Family Fund](#) [Eastburn Endowment](#) [Impact 100 of PBC](#) [Boca Rio Foundation](#) [Family Promise National](#) [The Gendal Family Foundation](#) [Cathleen McFarlane Foundation](#) [First Presbyterian Church of Delray Beach](#) [Jewish Federation of SPBC](#) [The Jim Moran Foundation](#) [ALDI Grocery Stores](#) [The Lattner Foundation](#) [Minto Foundation](#) [Fulmer Family Foundation](#) [Lost Tree Village Charitable Foundation](#) [The Quantum Foundation](#) [Rotary Club Downtown Boca Raton](#) [Publix Super Markets Charities](#) [Ralph S. French Charitable Foundation](#) [Sun Capital Partners Foundation, Inc.](#) [The Episcopal Church of St. Mary Magdalene and St. Martin](#) [The William R. Watts Foundation](#) [Kingdom Charitable Trust](#) [Mary Alice Fortin Foundation](#)

Annual Report 2024

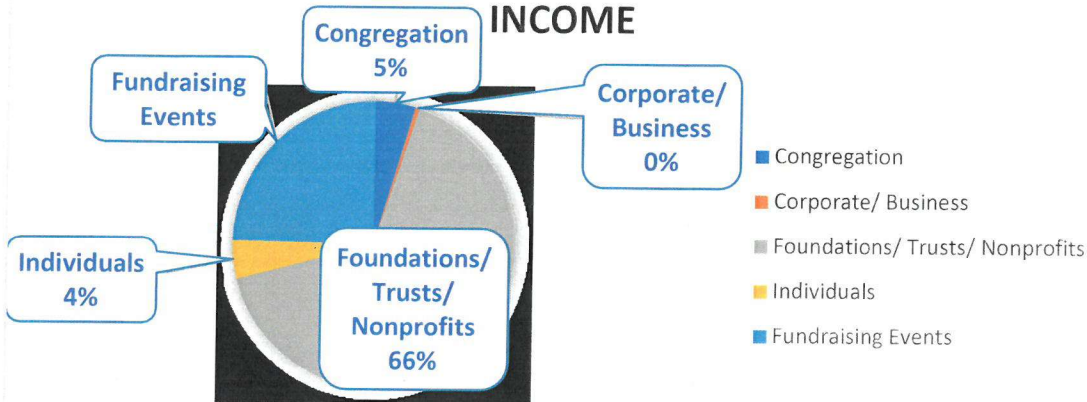

Income	
Congregations	\$25,157.99
Corporate/Business	\$2,700.00
Foundations /Trusts/Nonprofits	\$356,147.74
Individuals	\$23,245.85
Fundraising Events	\$133,411.50
Total Income	\$798,755.10

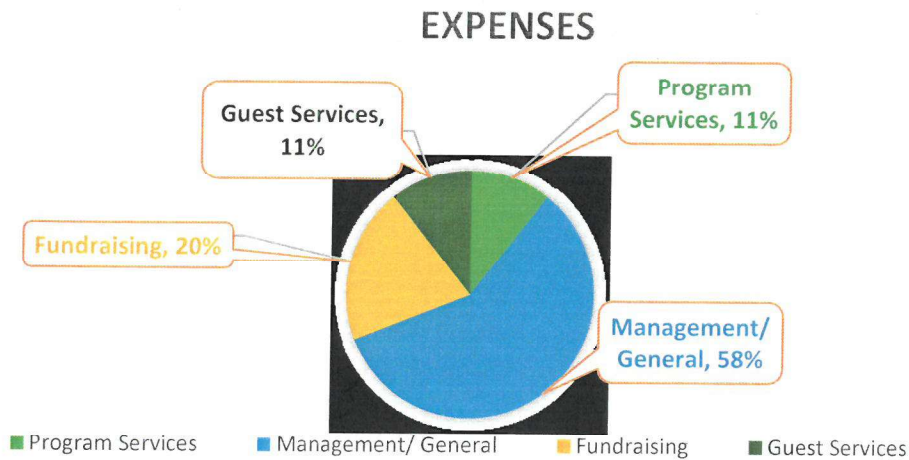

Expenses	
Program Services	\$102,521.81
Management/General	\$569,382.06
Fundraising	\$198,306.47
Guest Services	\$103,307.90
Total Expenses	\$866,514.95